

MAGNETIC

MICROFILMED

SOUTH PLEASANTBURG DRIVE

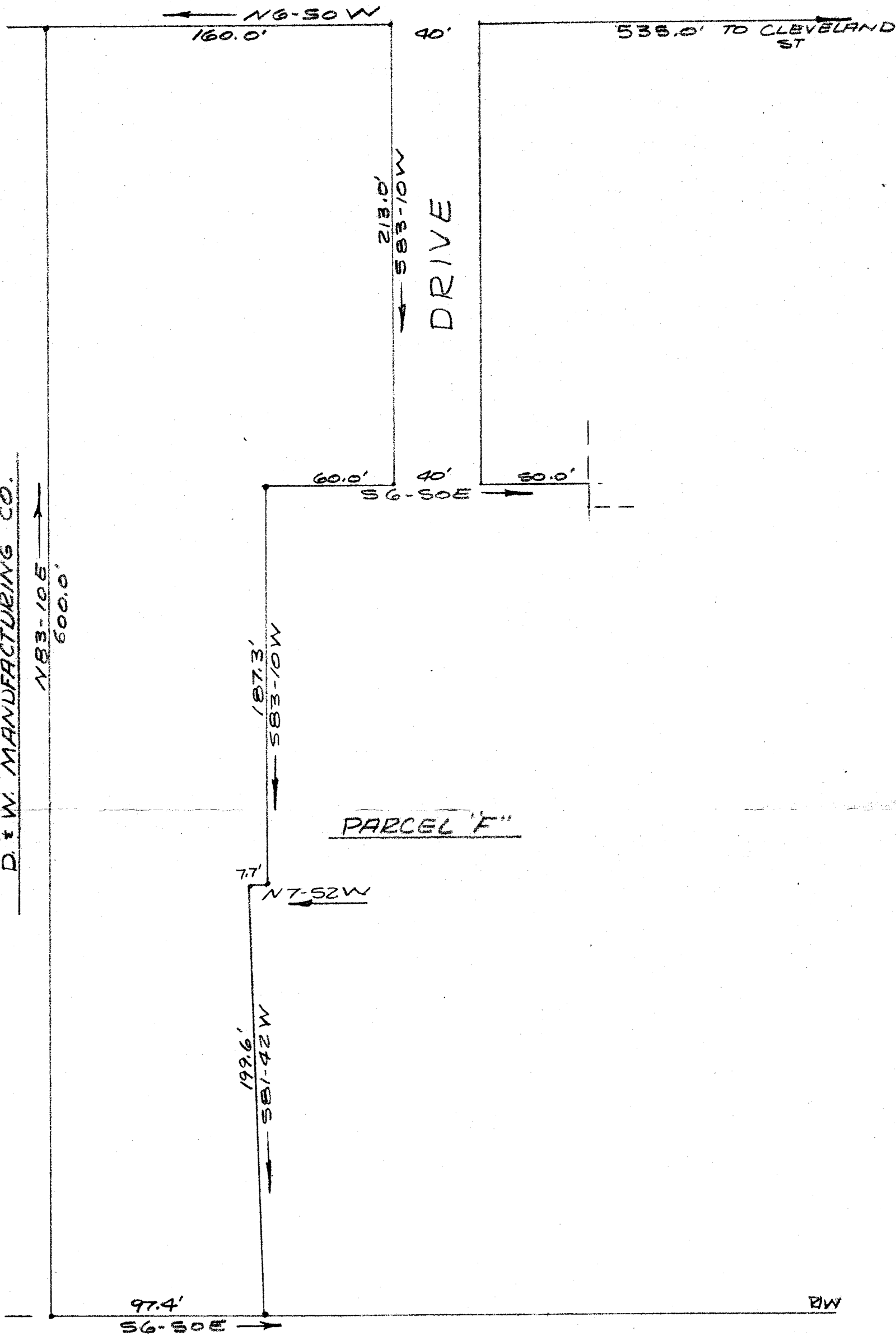

D. W. MANUFACTURING CO.

N83-10E  
600.0'

97.4'  
S6-50E

187.3'  
S83-10W

PARCEL "F"

N7-52W

199.6'  
S81-42W

60.0' 40' 30.0'  
S6-50E

213.0'  
S83-10W

535.0' TO CLEVELAND ST

WINTERBERRY COURT

FILED  
GREENVILLE CO. S.C.  
JUN 15 1 53 PM '72  
OLLIE FARRSWORTH  
R.M.C.

PLAT OF PROPERTY OF  
STAR ENTERPRISES, INC.

GREENVILLE, S.C.

SCALE: 1" = 50'

MAY 1, 1972

*John E. Woods*

JOHN E. WOODS R.L.S. #3950  
FOUNTAIN INN, S.C.

34204 ✓  
45-195-B

RECORDING FEE  
PAID \$ 1.50

REF: PLAT 3/25/71  
REV. 8/1/71 & 9/13/71.